Mexican Hat Dance
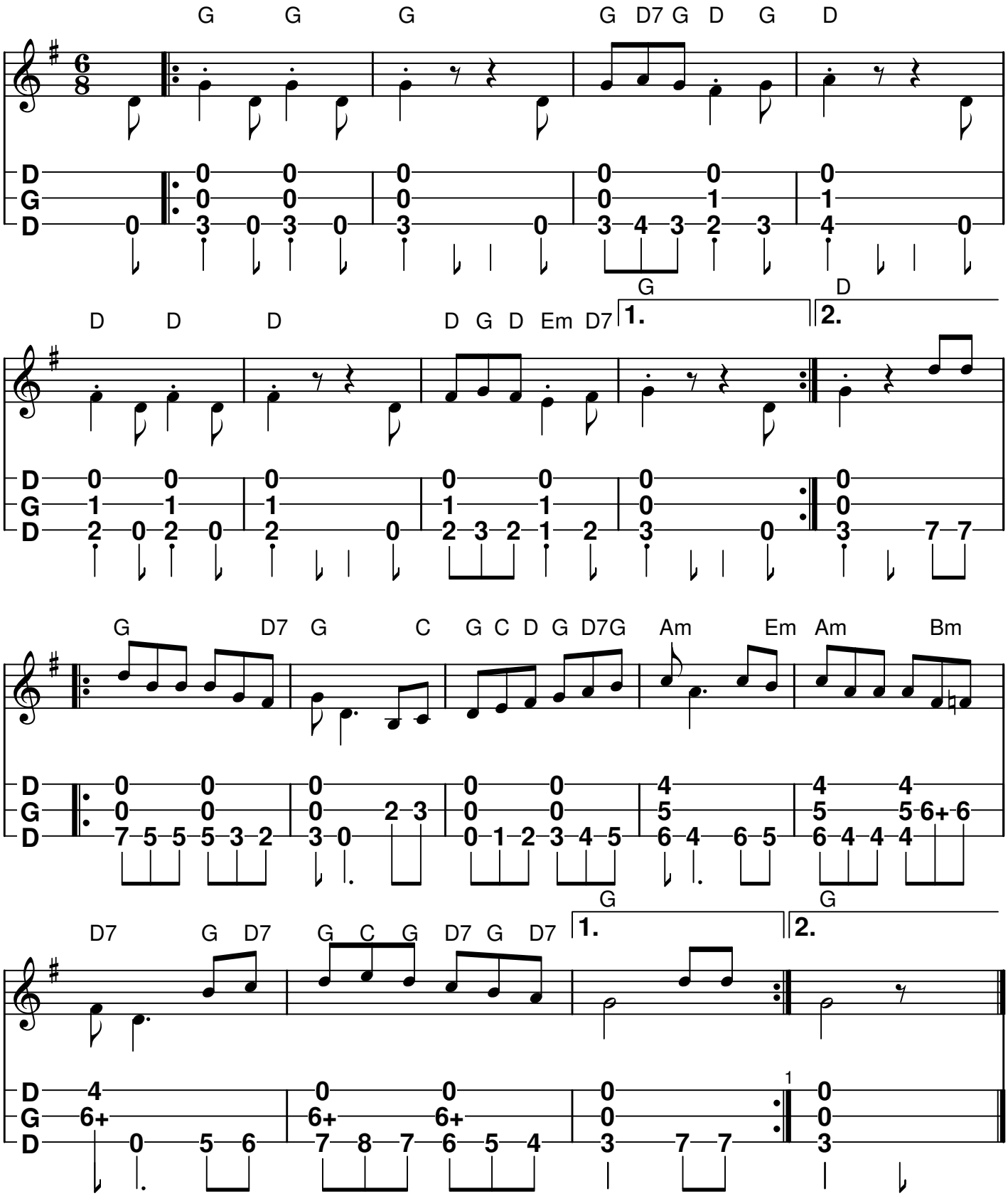
arr. Obie