Columbus Stockade Blues
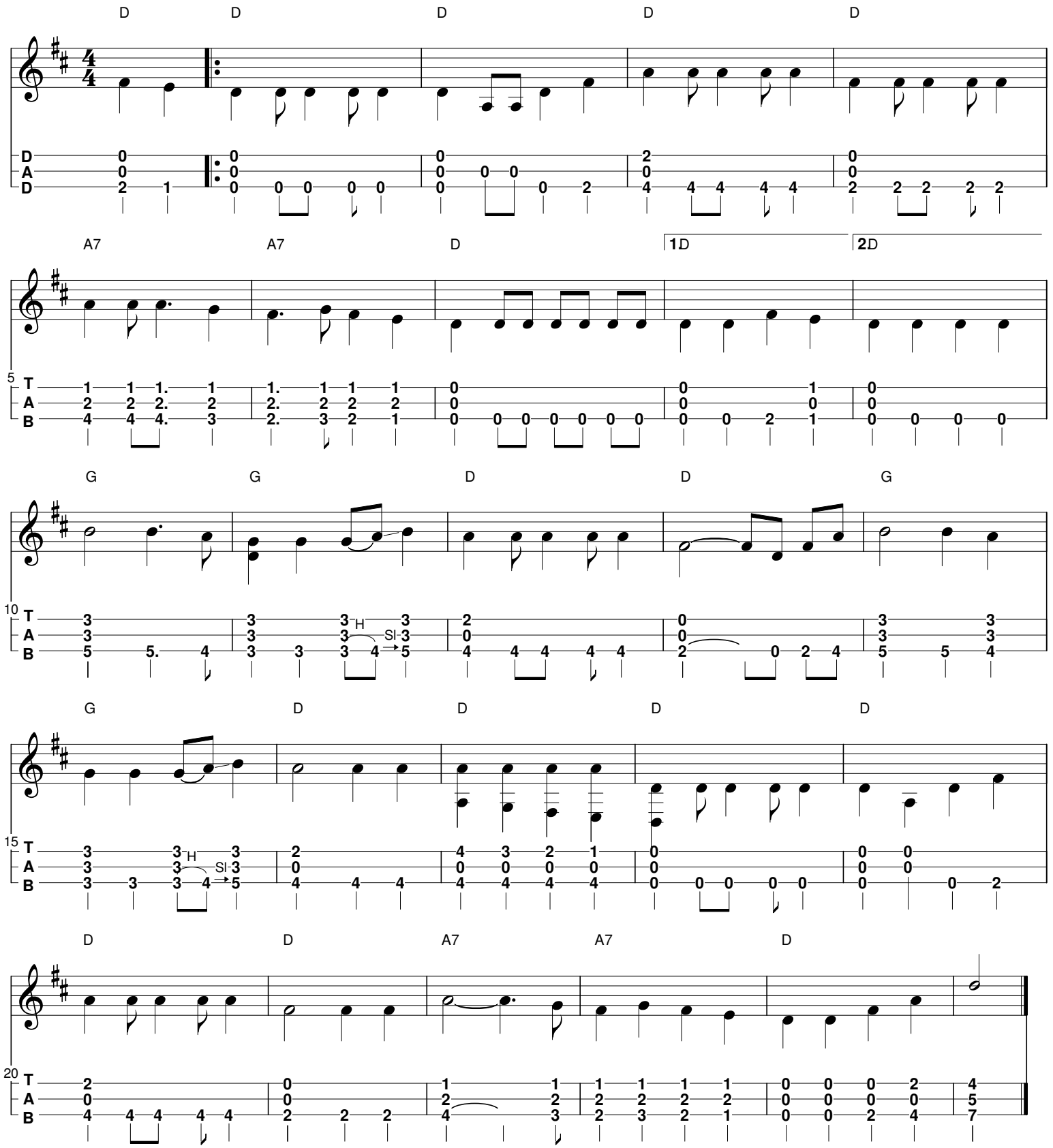
arr. by Obie