Cherokee Shuffle

Traditional
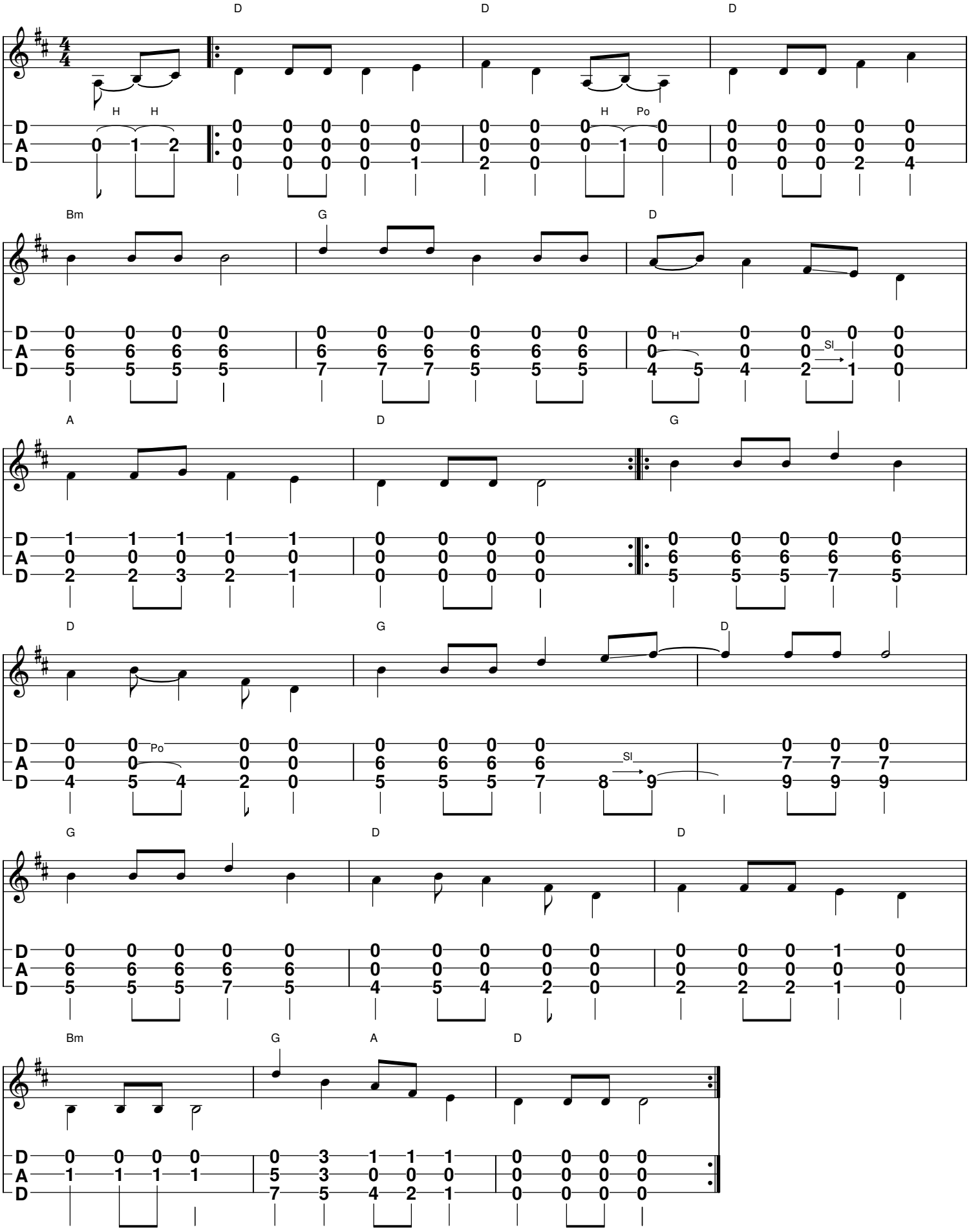
arranged by Obie