The Ash Grove easier

Welsh Folk Song
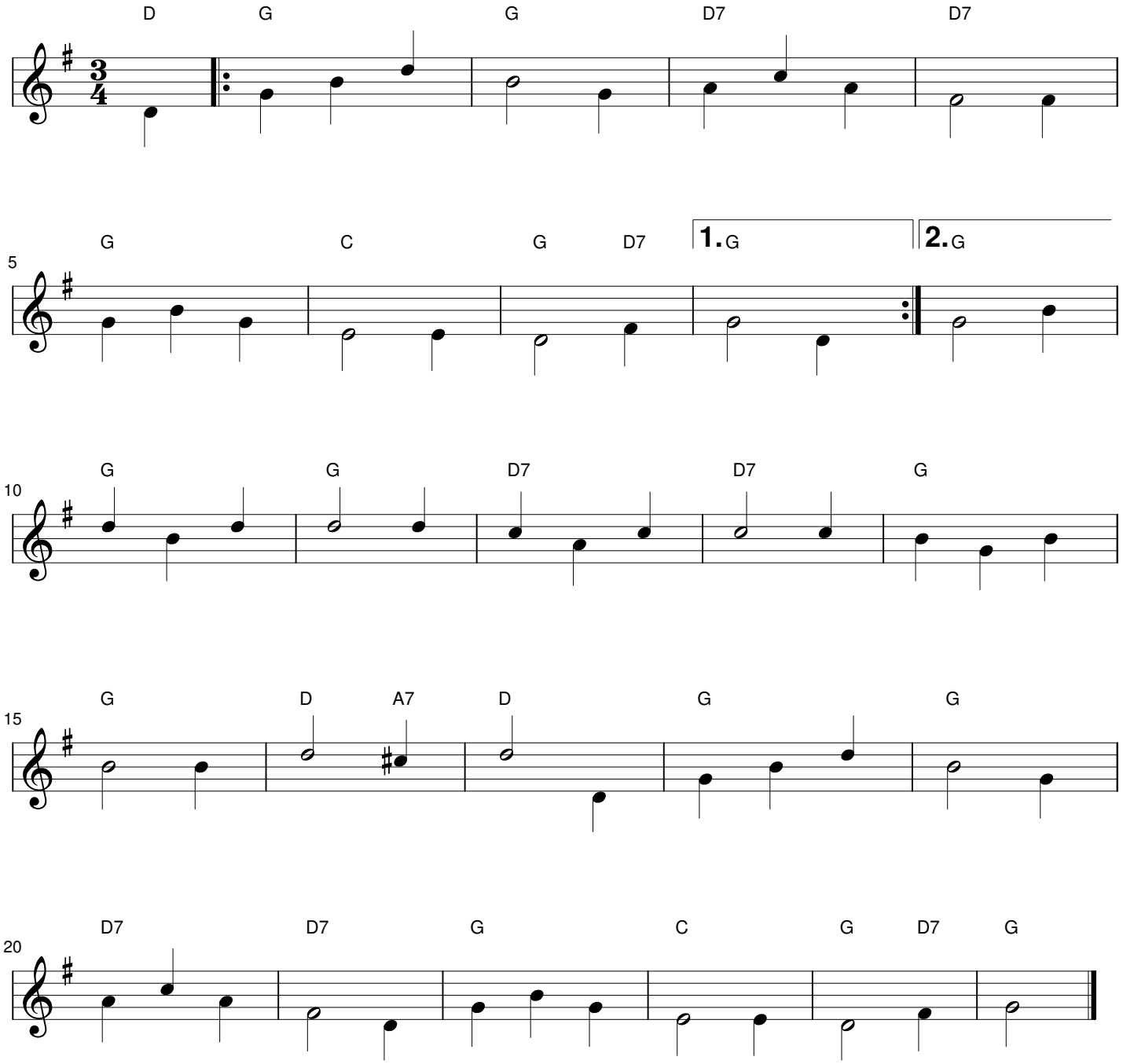
arranged by Obie